



Information Statement

Lostwithiel Parish
Neighbourhood Development
Plan

14 January 2019

Referendum on the Neighbourhood Plan

A Referendum relating to the adoption of the Lostwithiel Parish Neighbourhood Development Plan will be held on Thursday 21 February 2019.

The question which will be asked in the Referendum is **“Do you want Cornwall Council to use the neighbourhood plan for Lostwithiel to help it decide planning applications in the neighbourhood area?”**

The Referendum area is identified on the map which is included with this information statement. The Referendum area is identical to the area which has been designated as Lostwithiel Parish Neighbourhood Development Plan area.

A person is entitled to vote in the Referendum if on Thursday 21 February 2019:-

- He or she is entitled to vote in an election of any Councillor of Cornwall Council whose area is in the Referendum area; and
- His or her qualifying address for the election is in the Referendum area. A person's qualifying address is, in relation to a person registered in the register of electors, the address in respect of which he or she is entitled to be so registered.

The Referendum expenses limit that will apply in relation to the Referendum is **£2496.04**. The number of persons entitled to vote in the Referendum, by reference to which that limit has been calculated, is **2272**.

The Referendum will be conducted in accordance with procedures which are similar to those used at local government elections.

A copy of the specified documents, that is those documents listed below, may be inspected at:

- Lostwithiel Community Centre, Pleyber Christ Way, Lostwithiel, PL22 0HE
- Lostwithiel Medical Practice, North Street, Lostwithiel, PL22 0EF

- Lostwithiel Library, Taprell House, North Street, Lostwithiel, PL22 0BL

The documents are also available for public viewing on the Council's website at:

<https://www.cornwall.gov.uk/environment-and-planning/planning/neighbourhood-planning/neighbourhood-planning-in-cornwall/tab-placeholder/j-m/Lostwithiel-neighbourhood-development-plan/>

The specified documents are:

- Lostwithiel Parish Neighbourhood Development Plan;
- Lostwithiel Parish NDP Examiner's Report
- Lostwithiel Parish NDP Decision Notice
- Lostwithiel NDP Basic Conditions Statement
- Lostwithiel Parish NDP Consultation Statement
- A Decision Statement of the Local Planning Authority's satisfaction that the draft Neighbourhood Development Plan meets the basic conditions specified by statute and complies with the provision made by or under Section 38A and 38B of the Planning and Compulsory Purchase Act 2004;
- A statement that sets out general information as to town and country planning including neighbourhood planning and the referendum;
- Map of the Lostwithiel Parish Neighbourhood Development Plan area

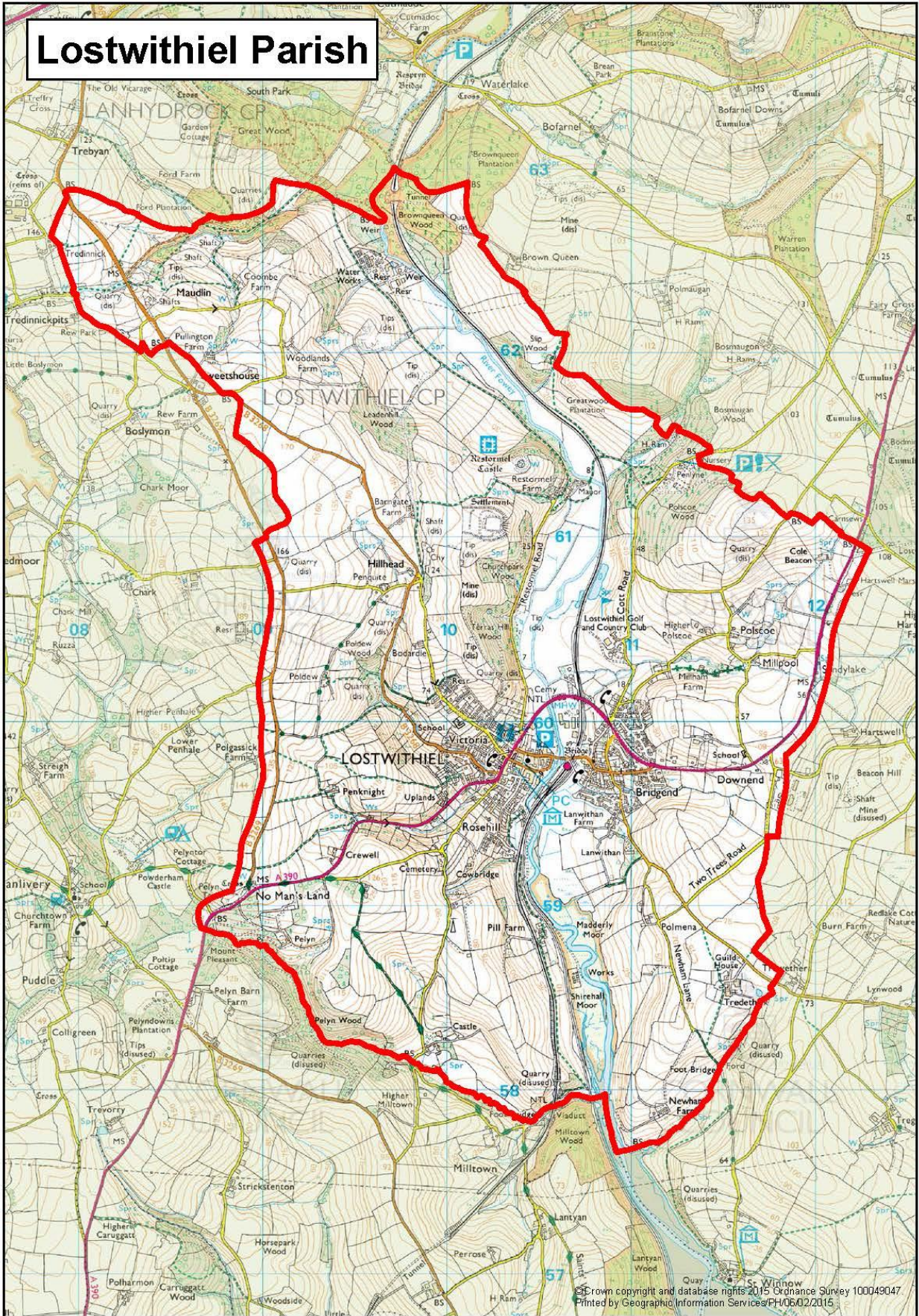

Figure 1: Map of the Lostwithiel Neighbourhood Development Plan area

Prepared by:

Ryan Searle

Neighbourhood Planning Officer

Cornwall Council

and

John Simmons

Electoral Services Officer

Cornwall Council

14 January 2019

If you would like this information
in another format or language please contact:

Cornwall Council
County Hall
Treyew Road
Truro TR1 3AY

Telephone: **0300 1234 100**

Email: **enquiries@cornwall.gov.uk**

www.cornwall.gov.uk

